Enable New Zealand Band II and Band III/non-list equipment.
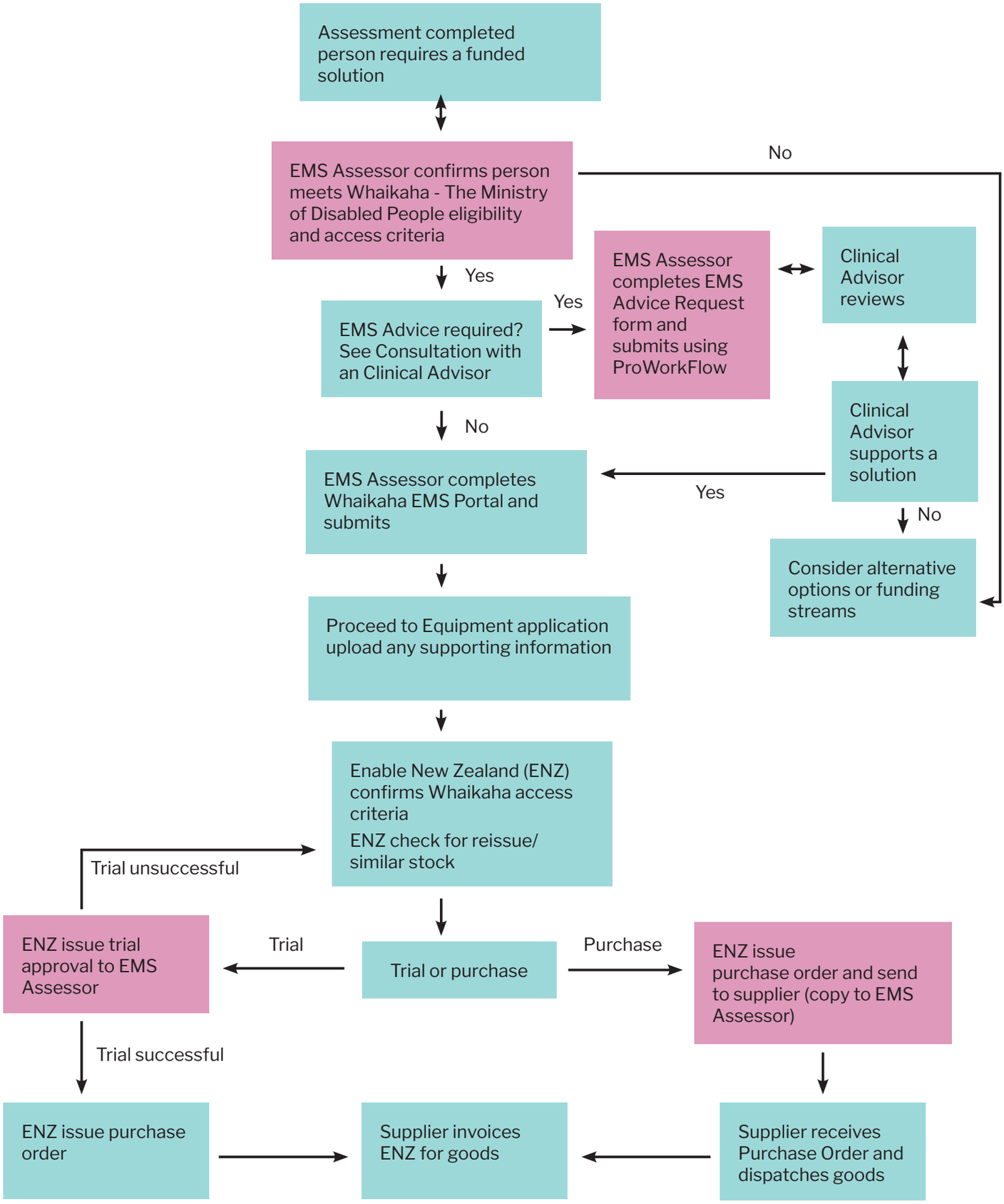
Guideline - EMS Assessor requesting equipment